

**2024 CCMEA ALL-COUNTY SYMPHONY ORCHESTRA  
(WIND/BRASS/PERCUSSION APPLICATION)**

**ELIGIBILITY:** All levels, 10th-12th grade, who attend a school that belongs to the CCMEA. Students must be members of their school's appropriate music organization.

Dates: **Friday, February 2 & Saturday, February 3, 2024**

Place: **Northern Adirondack Central School District**

Director of Orchestra: **Emily Allen**

Deadline for Receipt of Application: **November 1, 2023**

Send Completed Applications to:

**Elizabeth Mahaney  
1 Clifford Dr.  
Plattsburgh, NY 12901**

**Teachers Please Be Sure To:**

- Fill out this form completely.
- Attach NYSSMA adjudication form from most recent performances.
- Rank order all applicants playing the same instrument.
- Inform students that the student commitment form must be filled out for this form to be accepted.

-----> *Directors: Please complete all blanks that apply* <-----

STUDENT NAME: \_\_\_\_\_ INSTRUMENT: \_\_\_\_\_

SCHOOL: \_\_\_\_\_ MUSIC TEACHER: \_\_\_\_\_

RANK AMONG ALL LIKE INST. APPLYING FROM THIS SCHOOL: \_\_\_\_\_

STUDENT'S GRADE IN SCHOOL: \_\_\_\_\_

YEARS OF STUDY ON INSTRUMENT: \_\_\_\_\_

SCHOOL MUSIC ORGANIZATIONS(S) STUDENT PARTICIPATES IN: \_\_\_\_\_

OUTSIDE ORGANIZATIONS STUDENT PARTICIPATES IN: \_\_\_\_\_

MOST RECENT NYSSMA GRADE IN FESTIVAL (e.g.. IV - 27) SOLO: \_\_\_\_\_ SMALL ENSEMBLE: \_\_\_\_\_

STUDENT STUDIES PRIVATELY WITH: \_\_\_\_\_

WAS STUDENT ACCEPTED TO PLAY IN THIS YEAR'S AREA ALL-STATE BAND? \_\_\_\_\_

WAS STUDENT ACCEPTED TO PLAY IN LAST YEAR'S ALL-COUNTY BAND? \_\_\_\_\_ IF SO, WHAT PART? \_\_\_\_\_

WHAT PART DO YOU FEEL THIS STUDENT COULD ADEQUATELY HANDLE? (1st, 2nd, 3rd): \_\_\_\_\_

STUDENT IS PRESENTLY WORKING IN THE FOLLOWING METHOD BOOK(S): \_\_\_\_\_

**PERCUSSION APPLICANTS:**

Rank students proficiency from 0-4  
(0 being the lowest & 4 being the highest):

Snare Drum \_\_\_\_\_  
Bass Drum \_\_\_\_\_  
Mallets \_\_\_\_\_  
Timpani \_\_\_\_\_  
Crash Cymbals \_\_\_\_\_

**WIND APPLICANTS:**

Indicate student's useable range on appropriate staff

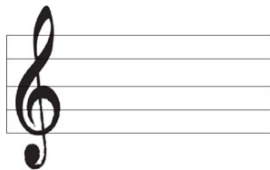

DIRECTOR'S COMMENTS (tone, technique, etc.):

---

---

---

**Applicants will be chosen with the condition that they will learn their music prior to the first rehearsal. Please notify students of the above condition, the dates involved, and that if they apply and are accepted they are saying they will participate.**